

# Possession and Use Agreement

Between WSDOT , the Port and TTI for the partial taking of T-46 for Phase 3 of the S. Holgate to King Street Viaduct Replacement Project



Port of Seattle

Where a sustainable world is headed.™

# S. Holgate to S. King Street Project Previous U-Tube Concept



# S. Holgate to S. King Street Project Current Bridge Concept



# Proposed T-46 Property Transactions for Stage 3 of the S. Holgate Street to S. King Street Viaduct Replacement Project

**LEGEND**

	Proposed Additional Right Of Way In Fee - 3,188 sf
	Alameda Corridor Required For Original Bridge Design - 84 sf
	Proposed Port Donation (Skewed Benefits) Of Additional Fee Right Of Way - 1,998 sf
	Proposed Port Donation (Skewed Benefits) Of Additional Alameda Corridor - 2,514 sf
	Potential Surplus Area In Fee - 718 sf
	Potential Surplus Area In Fee, Encumbered By Alameda Corridor - 895 sf
	Temporary Construction Easement
	Existing Right Of Way Line (Holgate To King Stage 2)

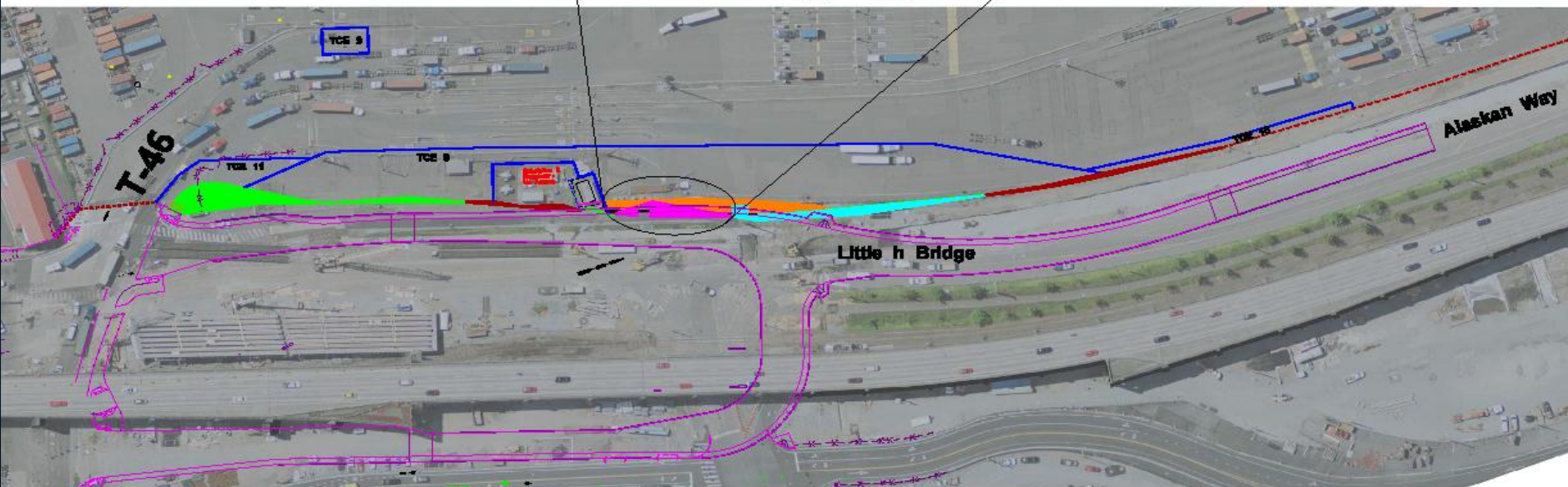
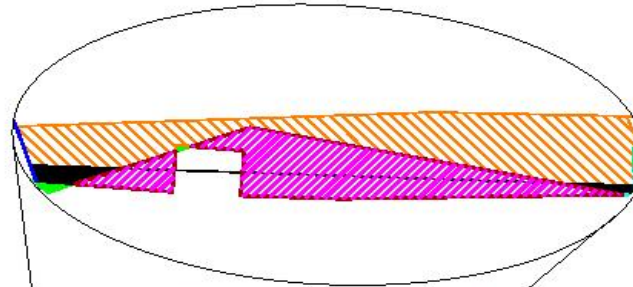

# Construction Timeline

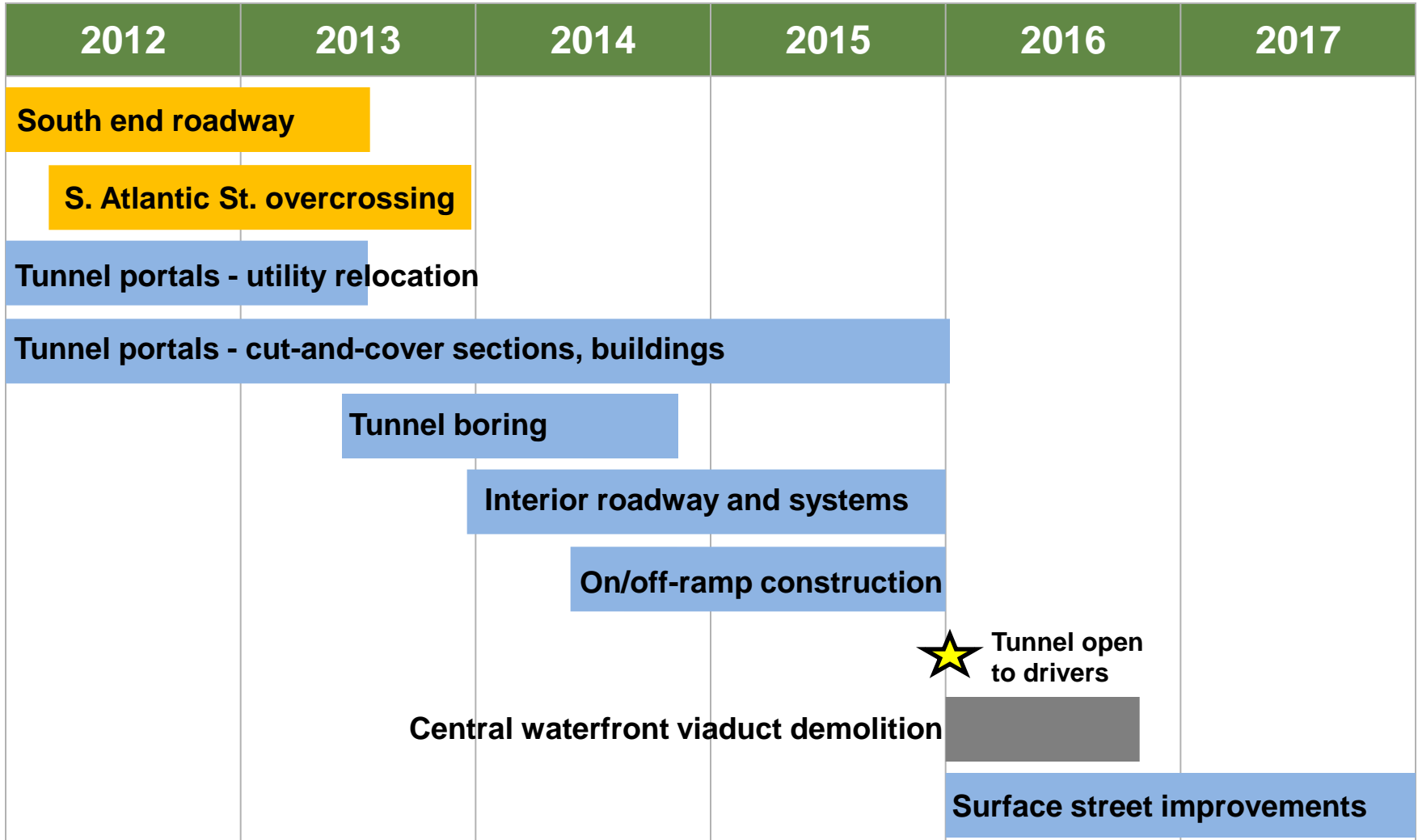

 S. Holgate Street to S. King Street Project

 SR 99 Tunnel Project